

Revised Plan: A2/9498/92

- SPECIFICATIONS:**
- RCC IN CC 1:4:8
  - RCC IN MIX 1:2:4
  - BK WORK IN CM 1:5 (3" THICK)
  - BK WORK IN CM 1:4 (4 1/2" THICK)
  - PLASTERING THE CEILING IN CM 1:3
  - PLASTERING THE WALLS IN CM 1:4
  - FLOORING WITH HYDRAULIC PRESSED MOSAIC TILE
  - WEATHERING COURSE IN BK JELLY LIME CONCRETE WITH A COURSE OF FLAT TILE
  - THE O.H. TANK IS SCIENTIFICALLY CLOSED
  - THE U-G SUMP IS HERMETICALLY SEALED

- SCHEDULE OF JOINERYS:**
- D: 3'3" x 7'0" PANELLED DOOR
  - D1: 3'0" x 7'0" - DO -
  - D2: 2'6" x 7'0" - DO -
  - W: 7'0" x 4'6" WINDOW
  - W1: 6'0" x 4'6" - DO -
  - W2: 5'0" x 4'6" - DO -
  - W3: 3'0" x 4'6" - DO -
  - V: 3'0" x 1'6" VENTILATOR
  - RS: 8'0" x 9'0" HS. ROLLING SHUTTER
  - D/W: 5'0" x 1'0" DOOR CUM WINDOW (PARTLY L.O.C.A)

**AREA STATEMENT:**

PLOT AREA:	2730 SQFT.	253.65 M <sup>2</sup>
EXISTING G. FLOOR:	1492 SQFT.	139 M <sup>2</sup>
PROPOSED F. FLOOR:	1150 SQFT.	107 M <sup>2</sup>
PROPOSED SECOND FLOOR:	267 SQFT.	24.81 M <sup>2</sup>
TOTAL BUILT UP AREA:	2909 SQFT.	270.81 M <sup>2</sup>

**REFERENCE:**

PROPOSED ROAD BOUNDARY EXISTING

**PLAN SHOWING THE PROPOSED SECOND FLOOR ADDITIONS IN PLOT NO. E. 142 23RD CROSS STREET IN S. NO. 17/287, T.S. NO. 1 PART BLOCK 41 OF URUR VILLAGE, THIRUVANMIYUR, MADRAS: 41. DIV. NO. 152.**

OLD SANCTION NO. PPA/128/38/86  
DATED: BA/28/88/86-22-3-86

SCALE: 1" = 8'0" (1:100)  
DATE: 28.04.96  
DRAWN: Y. JAGADEESON  
DRG. NO.

SIG. OF OWNER: *[Signature]*  
SIG. OF LICENSED SURVEYOR: *[Signature]*

**Y. Mohan Rao, D.C.E.,**  
LICENSED SURVEYOR  
Corporation of Madras  
REG. No. 14  
AMSAWATI TOWN SHIP  
ALANDUR MUNICIPALITY  
Consulting Engineer

Office: 10, Madhav Road, V. NAGAR MADRAS - 600 011

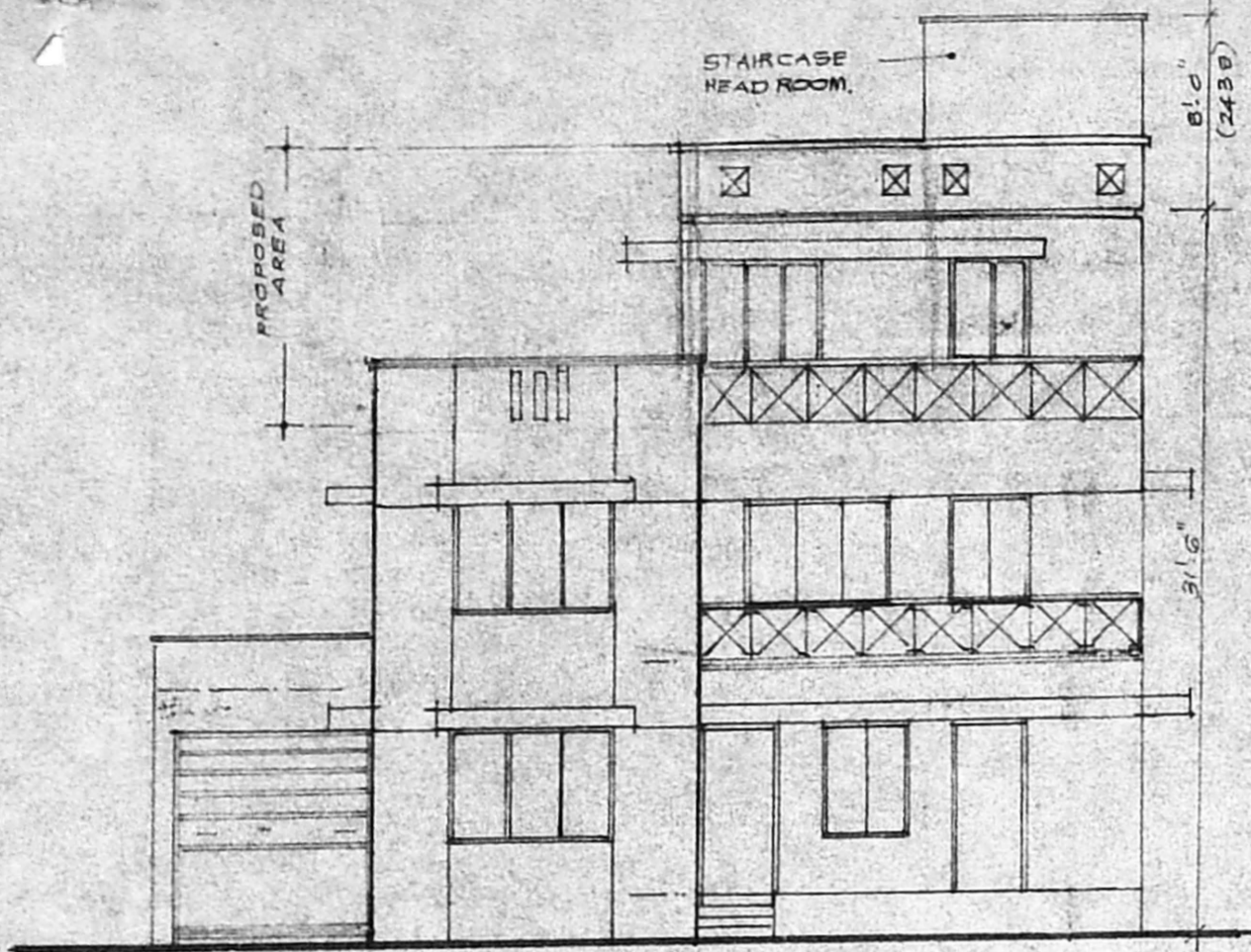

FRONT ELEVATION.

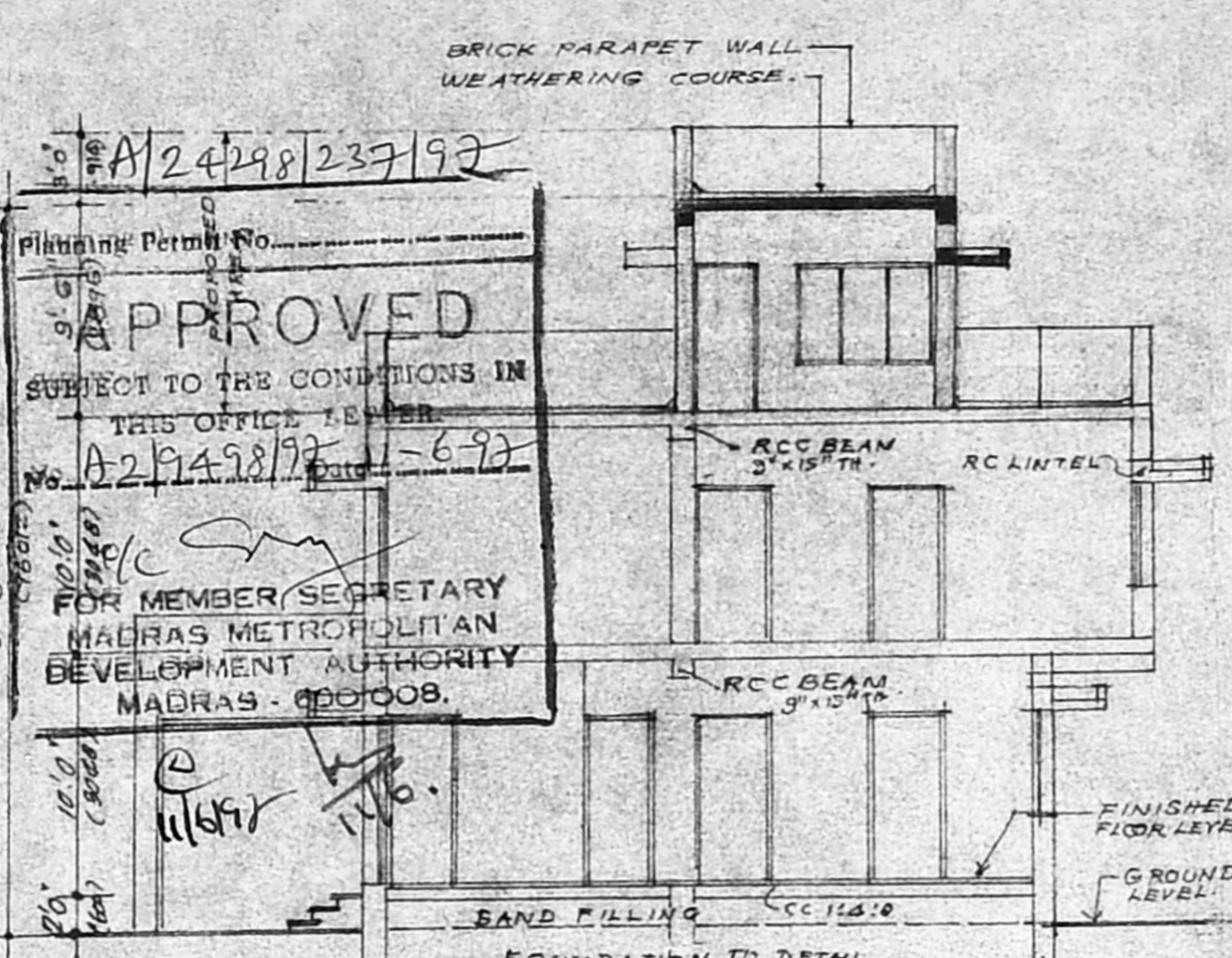

SECTION ON X-X'

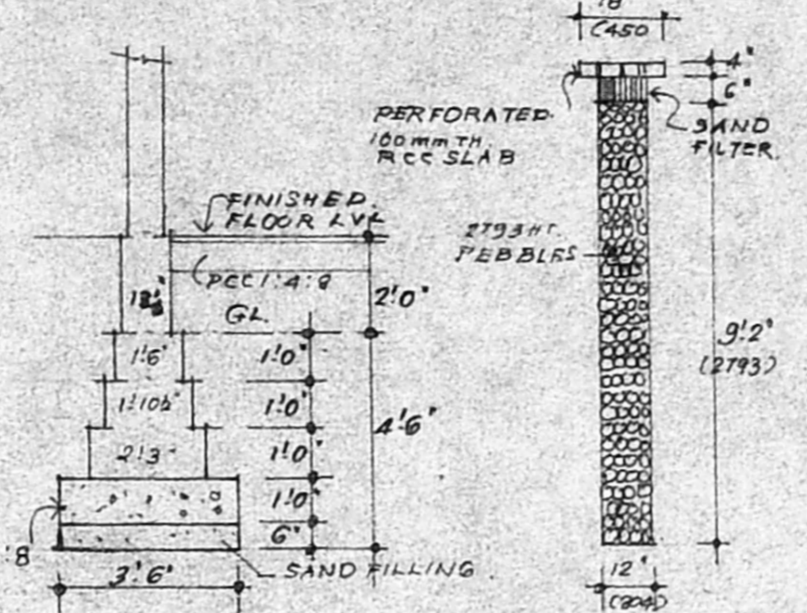

FOUNDATION DET.

PERCOLATION PIT DET.

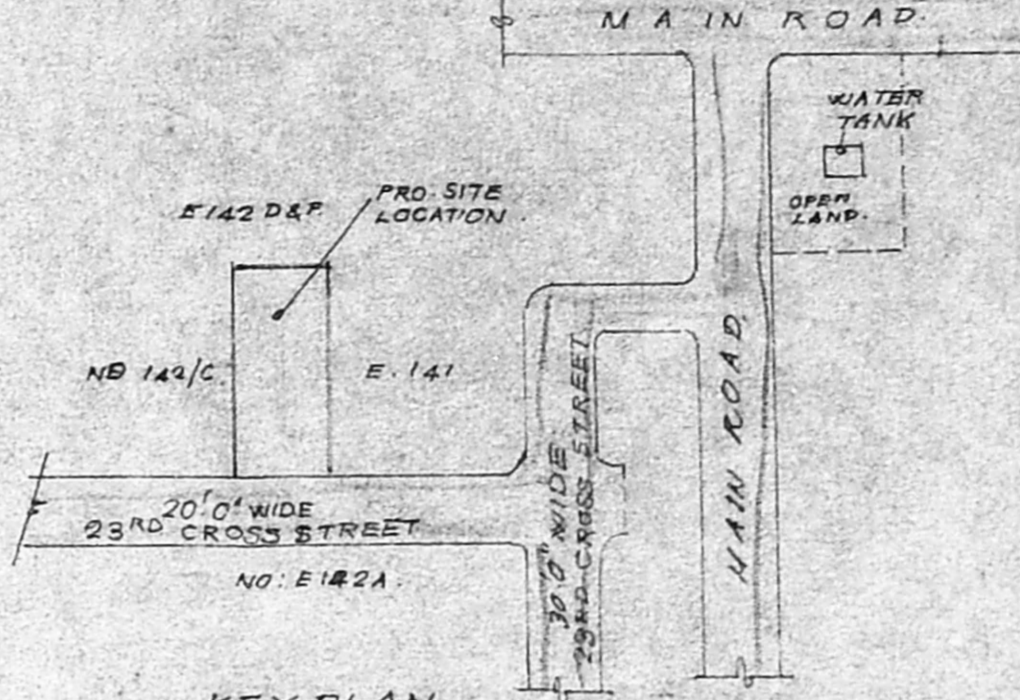

KEY PLAN. NOT TO SCALE.

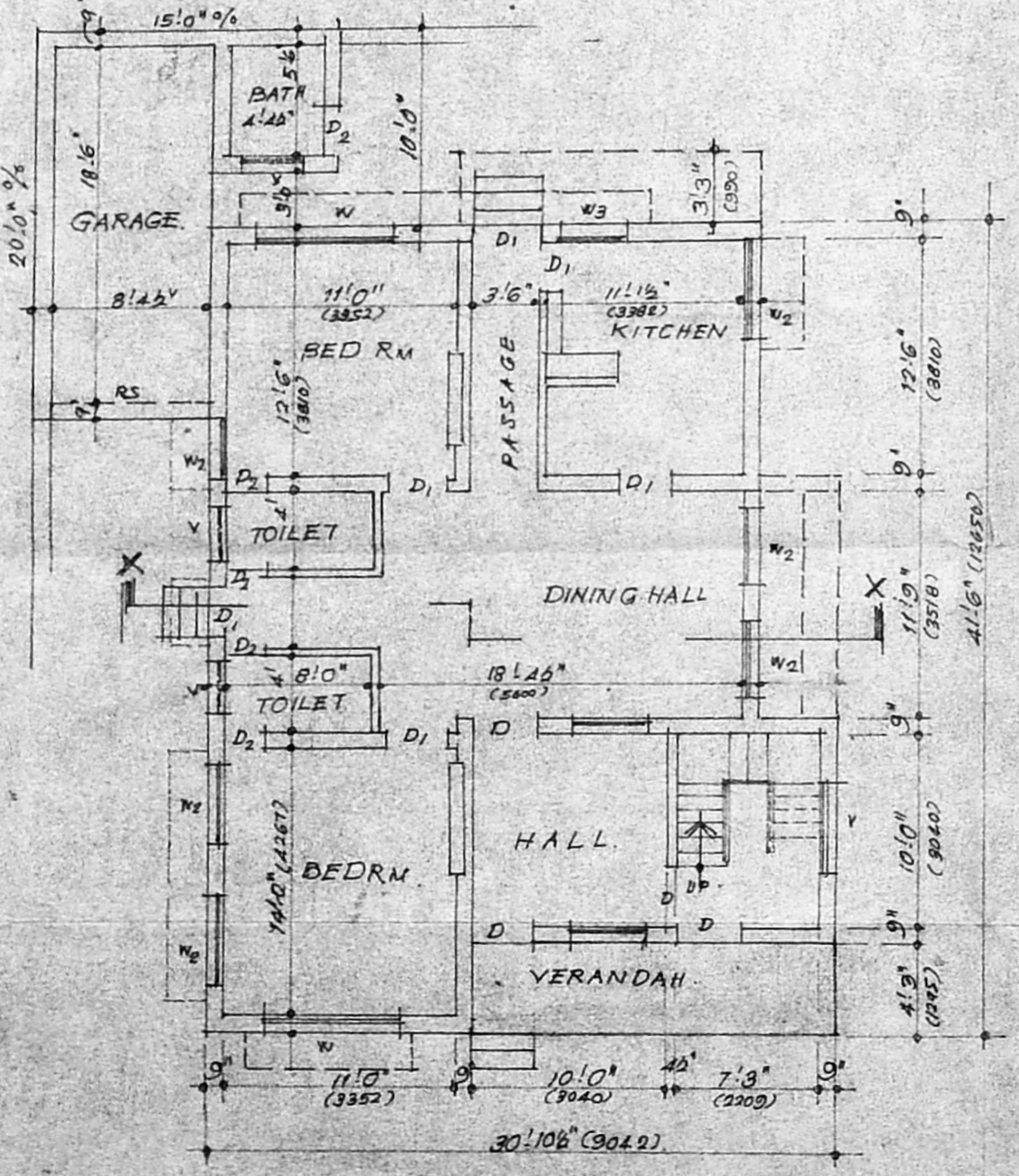

EXISTING GROUND FLOOR PLAN.

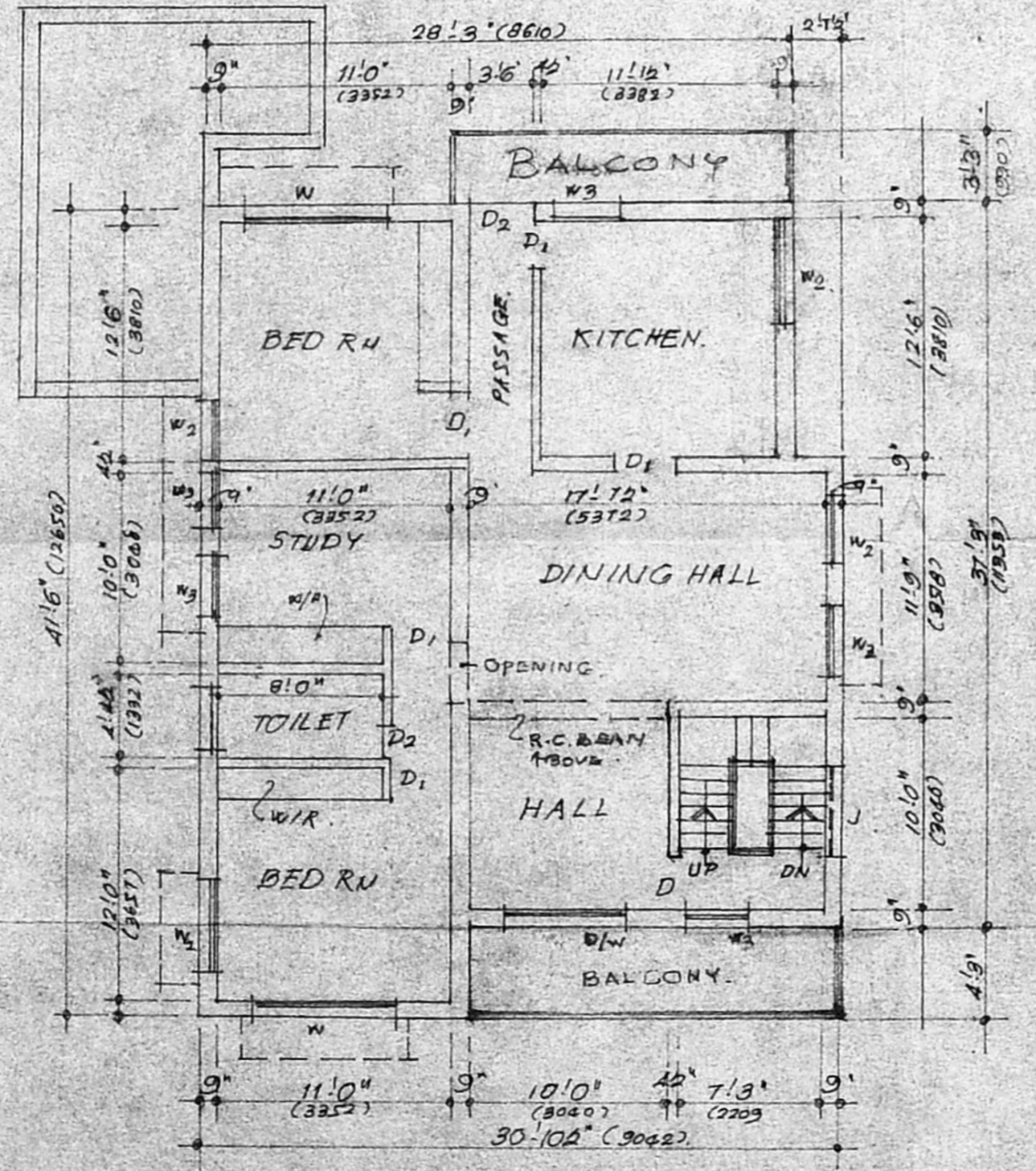

PRO. FIRST FLOOR PLAN.

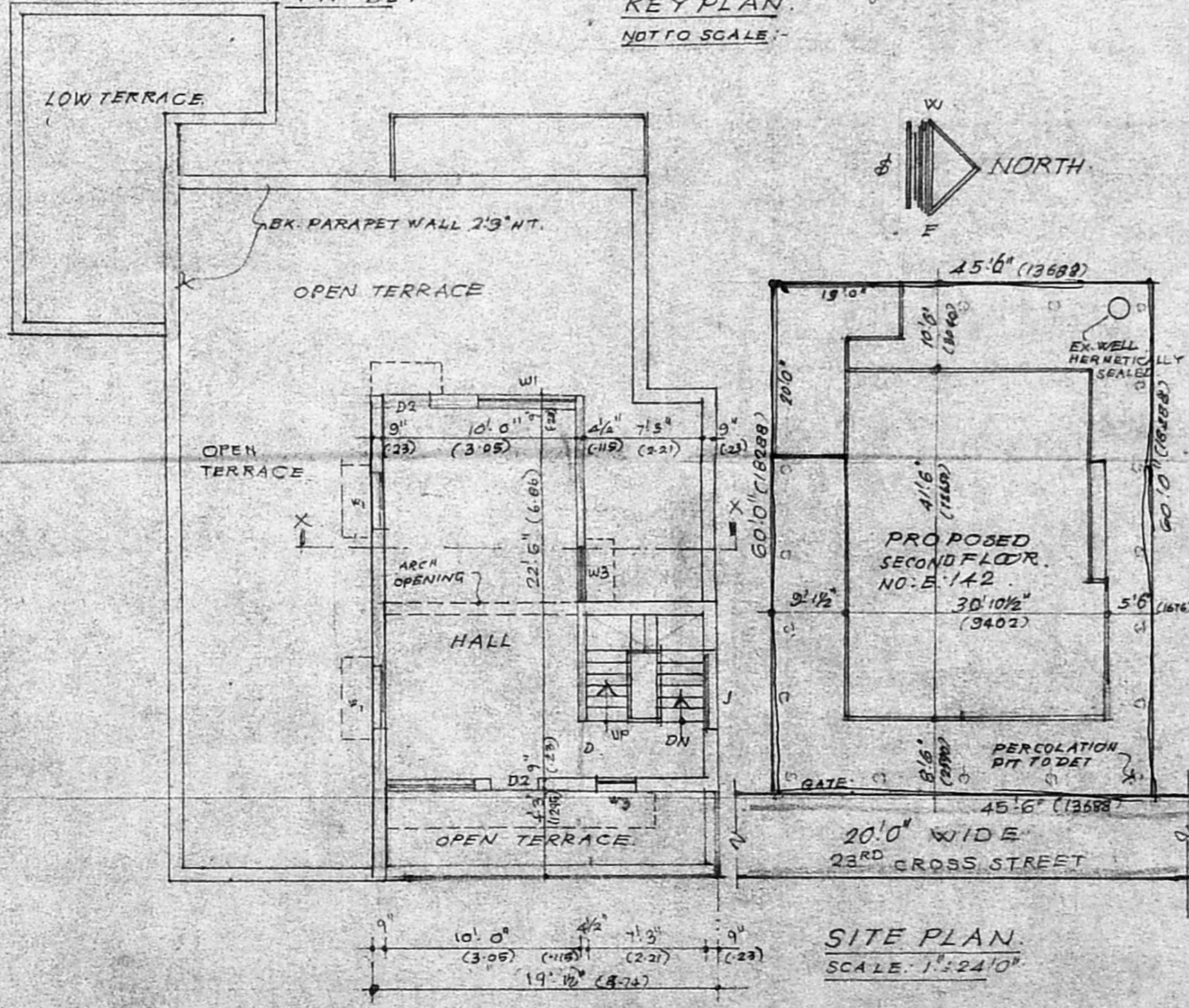

PROPOSED SECOND FLOOR PLAN.

SITE PLAN. SCALE: 1" = 24'0"